

Proposed Ground Floor Plan @ 1:100 Scale

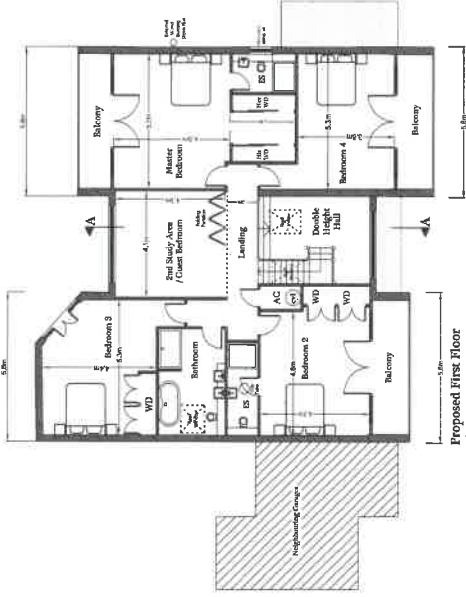

Proposed First Floor Plan @ 1:100 Scale

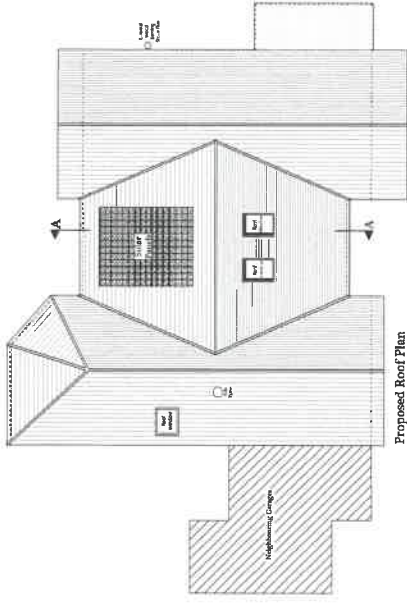

Proposed Roof Plan @ 1:100 Scale

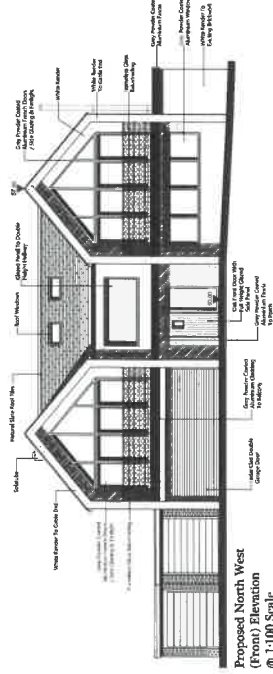

Proposed North West (Front) Elevation @ 1:100 Scale

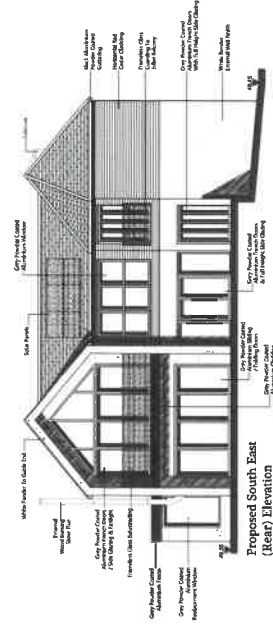

Proposed South East (Rear) Elevation @ 1:100 Scale

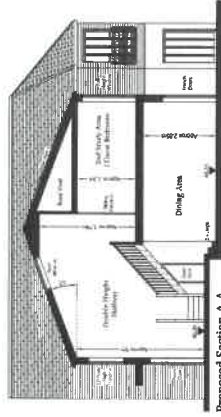

Proposed Section A-A @ 1:100 Scale

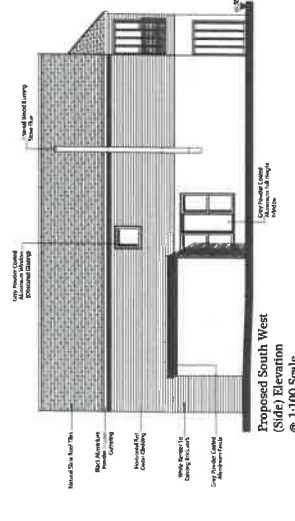

Proposed South West (Side) Elevation @ 1:100 Scale

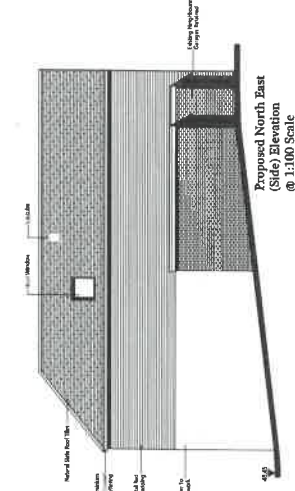

Proposed North East (Side) Elevation @ 1:100 Scale

<b>GRAHAM ASH ARCHITECTS</b>		<b>Proposed Plans &amp; Elevations</b>	
CURRENT OFFICE: 11, BRIMLEY ROAD, SOUTHAMPTON, SOUTHAMPTON, SO16 3QN		SCALE: 1:100	DATE: 14-10-16
PROJECT: 9 Bassett Green Drive, Southampton, SO16 3QN		CLIENT: Mr B Toor	PROJECT OF FLOOR: 1st
PROJECT NO: 16:04:105 REV B		DATE: 14-10-16	PROJECT OF FLOOR: 1st